

Patient report

Bio-Rad DATE: 02/19/2019
D-10 TIME: 03:53 AM
S/N: #DJ4I016123 Software version: 4.20-2
Sample ID: 10151352
Injection date 02/19/2019 03:38 AM
Injection #: 18 Method: HbA1c
Rack #: --- Rack position: 8

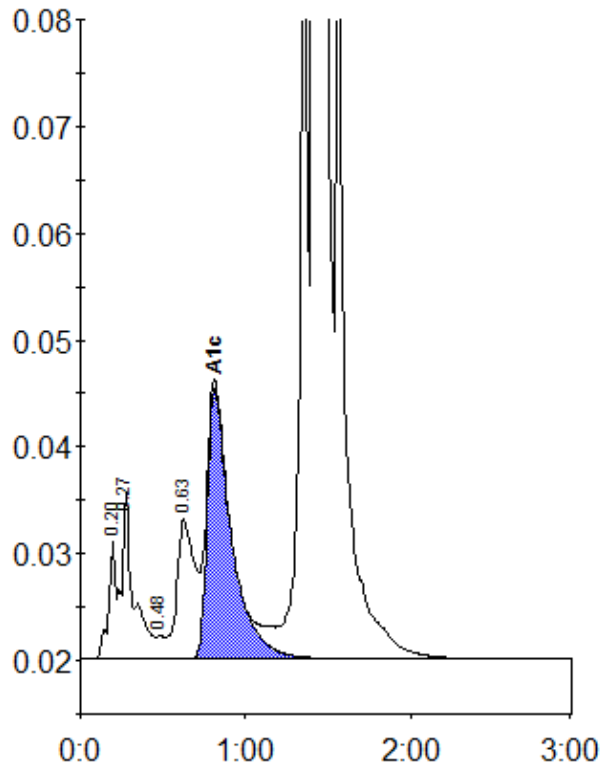

Peak table - ID: 10151352

Peak	R.time	Height	Area	Area %
A1a	0.20	11326	34912	0.7
A1b	0.27	15492	76769	1.6
F	0.48	2112	7159	0.2
LA1c/CHb-1	0.63	12991	96672	2.1
A1c	0.81	25376	256130	7.2
P3	1.36	83296	265035	5.6
A0	1.41	1266786	3975430	84.4
Total Area:		4712107		

Concentration:	%
A1c	7.2